Primo Vert
System Overview

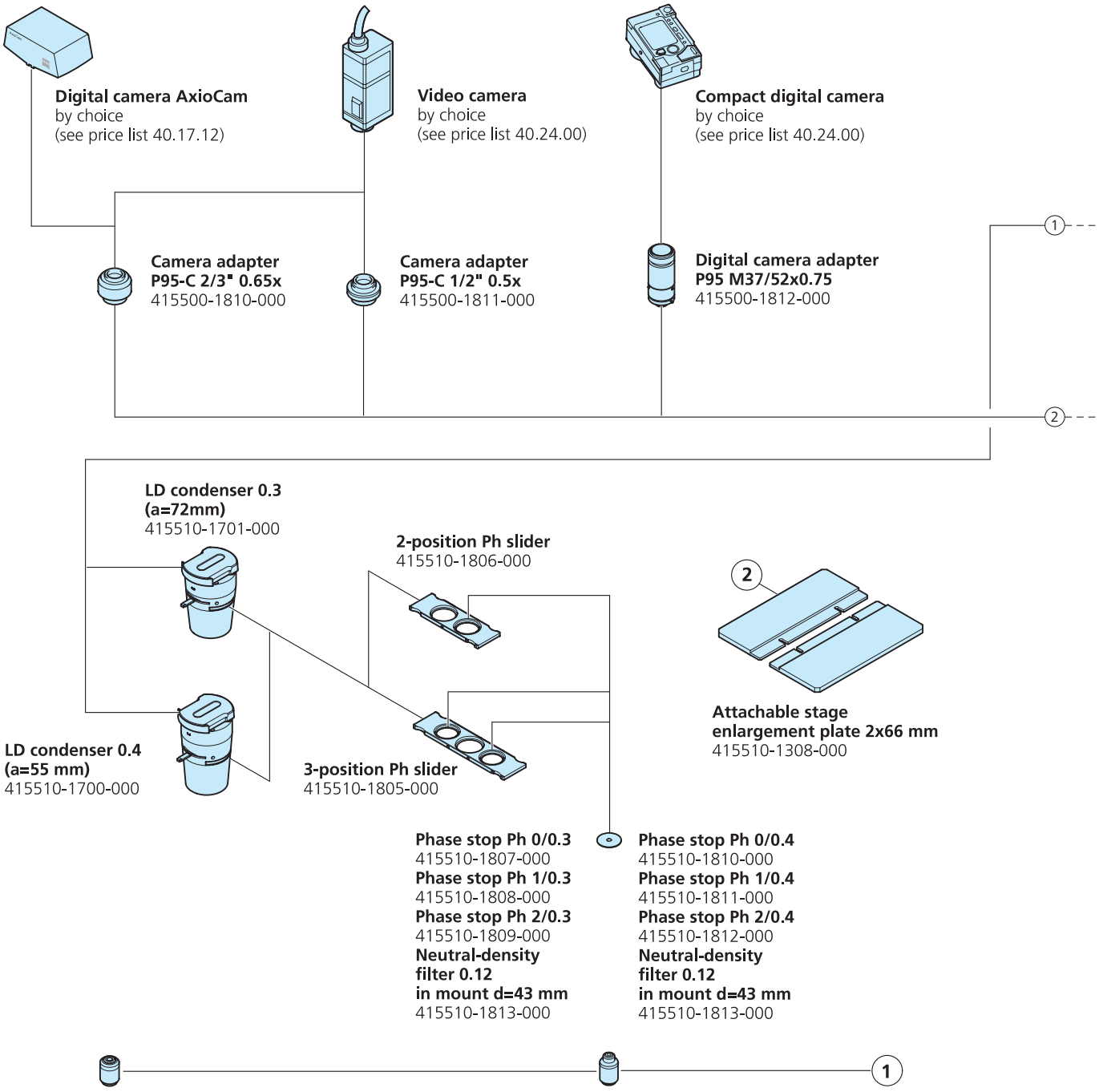

Objective Plan-Achromat 4x/0.1
415500-1600-001
Objective Plan-Achromat 4x/0.1 Ph0
415500-1619-000
Objective Plan-Achromat 10x/0.25 Ph1
415500-1605-001

Objective LD Plan-Achromat 20x/0.3 Ph1
415500-1614-000
Objective LD Plan-Achromat 20x/0.3 Ph2
415500-1618-000
Objective LD Plan-Achromat 40x/0.5 Ph1
415500-1617-000
Objective LD Plan-Achromat 40x/0.5 Ph2
415500-1616-000

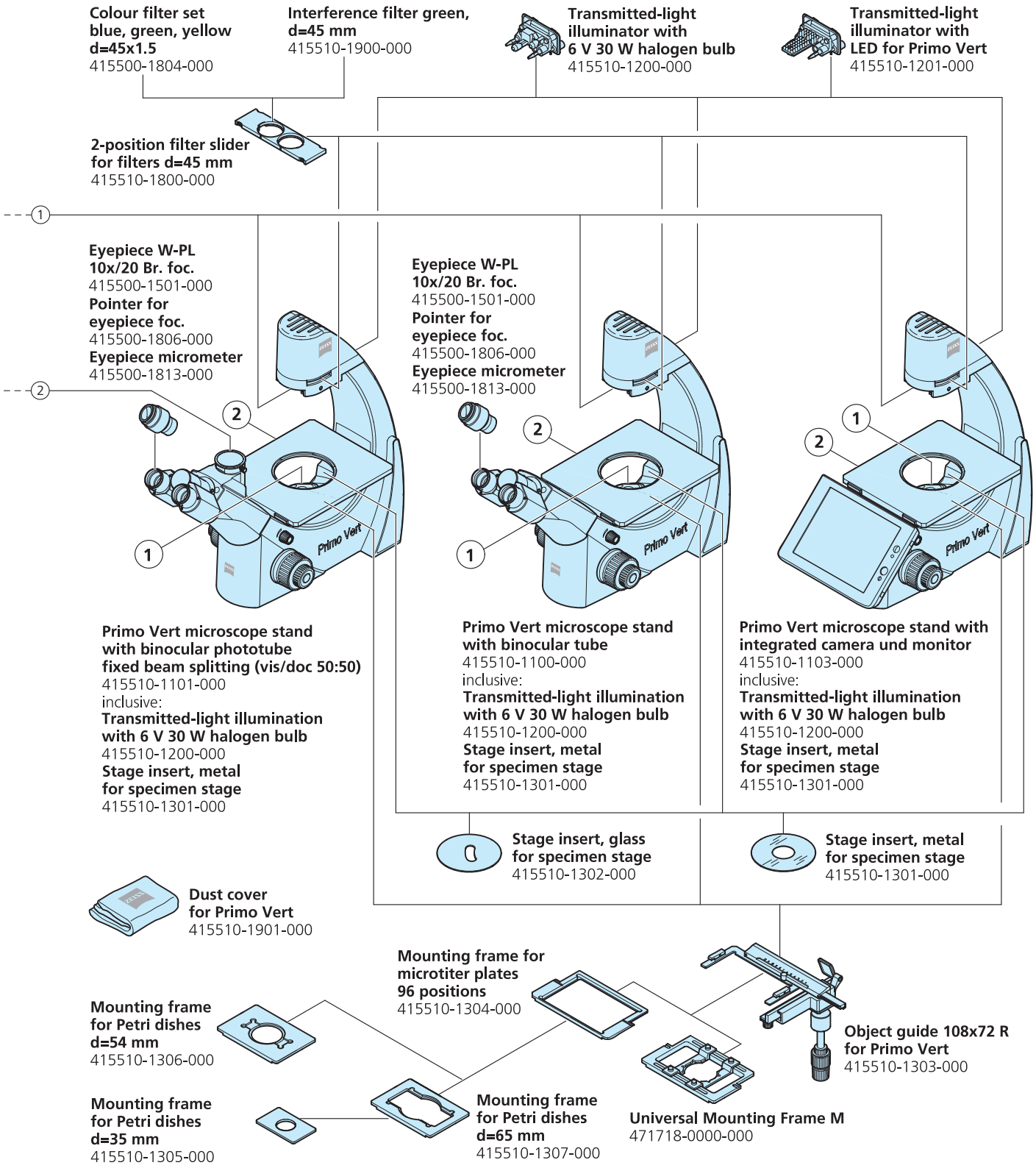
Colour filter set
blue, green, yellow
d=45x1.5
415500-1804-000
Interference filter green,
d=45 mm
415510-1900-000
Transmitted-light
illuminator with
6 V 30 W halogen bulb
415510-1200-000
Transmitted-light
illuminator with
LED for Primo Vert
415510-1201-000
2-position filter slider
for filters d=45 mm
415510-1800-000
1
2
Eyepiece W-PL
10x/20 Br. foc.
415500-1501-000
Pointer for
eyepiece foc.
415500-1806-000
Eyepiece micrometer
415500-1813-000
Eyepiece W-PL
10x/20 Br. foc.
415500-1501-000
Pointer for
eyepiece foc.
415500-1806-000
Eyepiece micrometer
415500-1813-000
Primo Vert
Primo Vert microscope stand
with binocular phototube
fixed beam splitting (vis/doc 50:50)
415510-1101-000
inclusive:
Transmitted-light illumination
with 6 V 30 W halogen bulb
415510-1200-000
Stage insert, metal
for specimen stage
415510-1301-000
Primo Vert microscope stand
with binocular tube
415510-1100-000
inclusive:
Transmitted-light illumination
with 6 V 30 W halogen bulb
415510-1200-000
Stage insert, metal
for specimen stage
415510-1301-000
Primo Vert microscope stand with
integrated camera und monitor
415510-1103-000
inclusive:
Transmitted-light illumination
with 6 V 30 W halogen bulb
415510-1200-000
Stage insert, metal
for specimen stage
415510-1301-000
Stage insert, glass
for specimen stage
415510-1302-000
Stage insert, metal
for specimen stage
415510-1301-000
Dust cover
for Primo Vert
415510-1901-000
Mounting frame for
microtiter plates
96 positions
415510-1304-000
Mounting frame
for Petri dishes
d=54 mm
415510-1306-000
Object guide 108x72 R
for Primo Vert
415510-1303-000
Mounting frame
for Petri dishes
d=35 mm
415510-1305-000
Mounting frame
for Petri dishes
d=65 mm
415510-1307-000
Universal Mounting Frame M
471718-0000-000